

FRONT ELEVATION

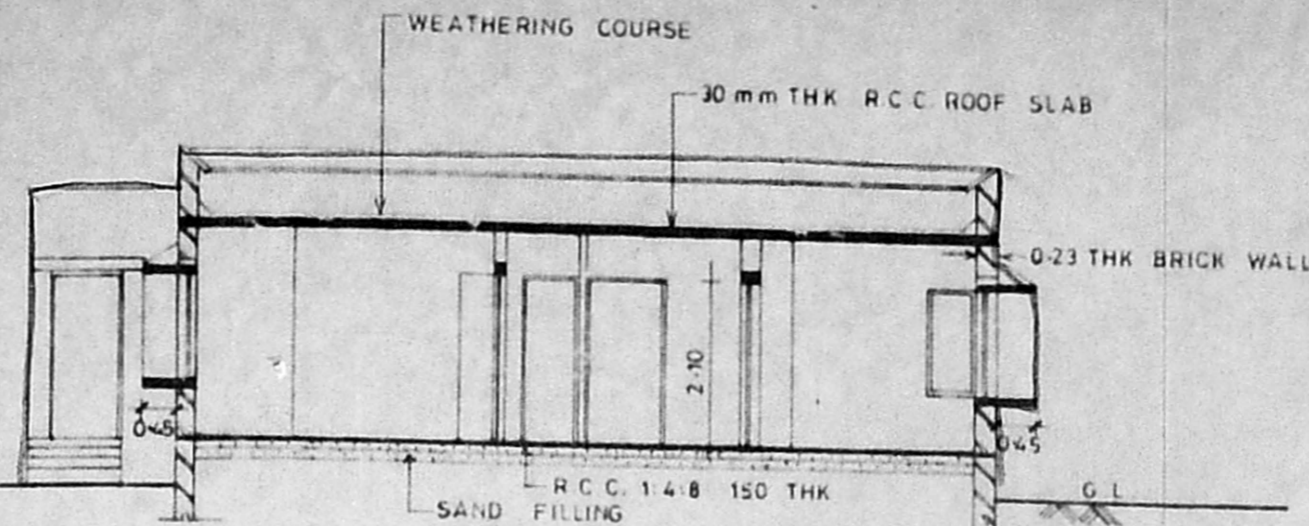

SECTION ON A-A

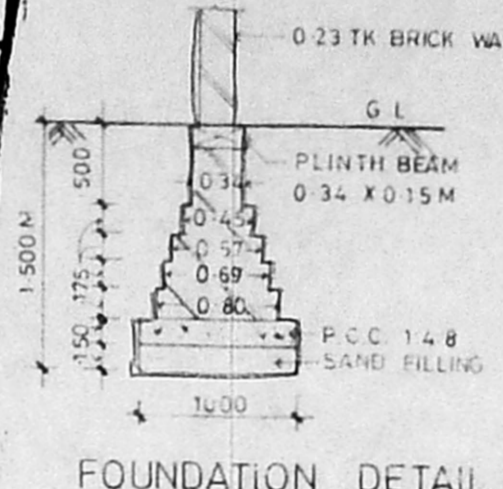

FOUNDATION DETAIL

A/24011/596/96  
 Planning Permit No. 596/96  
**APPROVED**  
 SUBJECT TO THE CONDITIONS IN  
 THIS OFFICE LETTER.  
 No. A1/25320/94 Date 28-11-96  
 S. S. S.  
 FOR MEMBER SECRETARY  
 MADRAS METROPOLITAN  
 DEVELOPMENT AUTHORITY  
 SINTA  
 MADRAS - 600 008.  
 200 LITERS

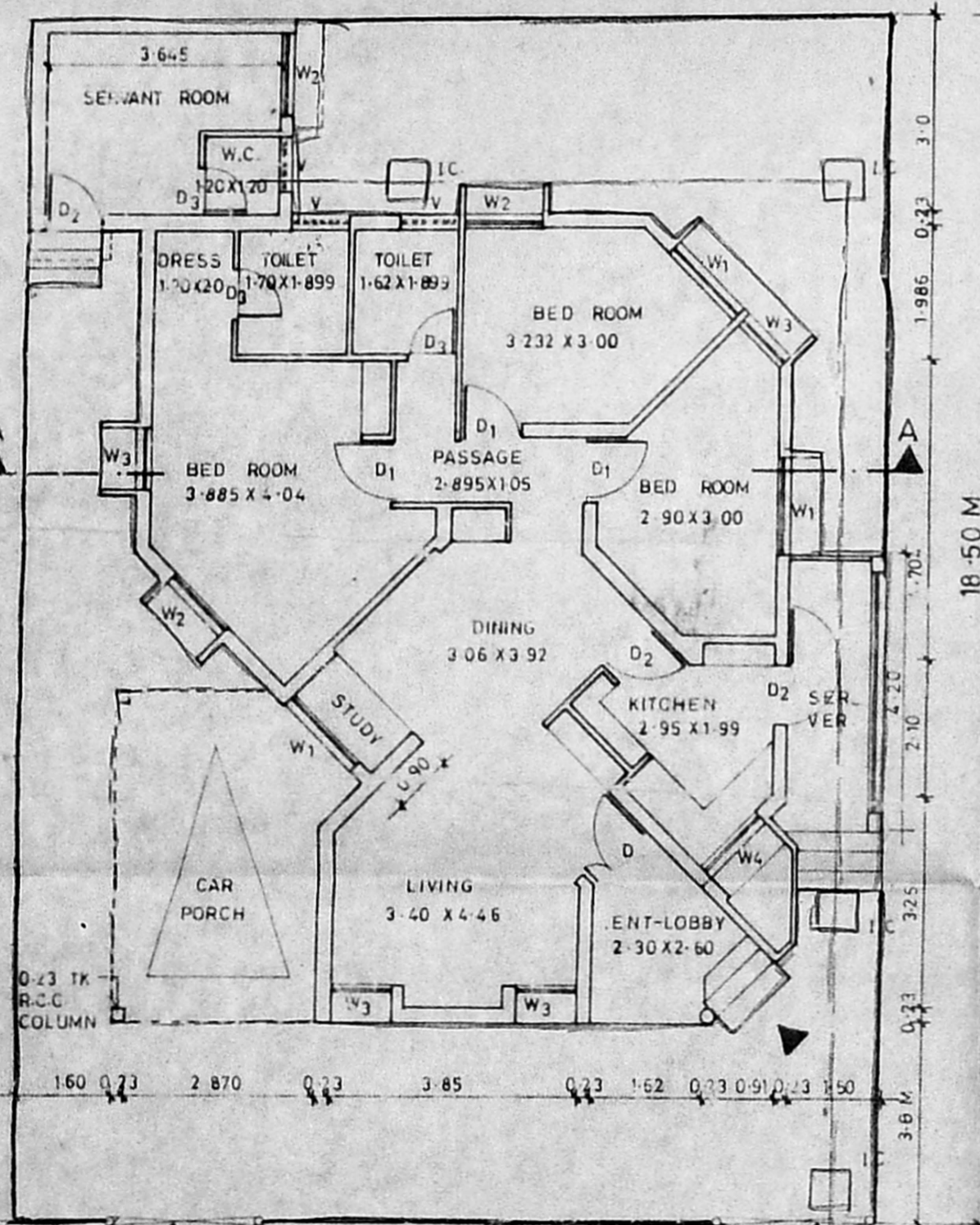
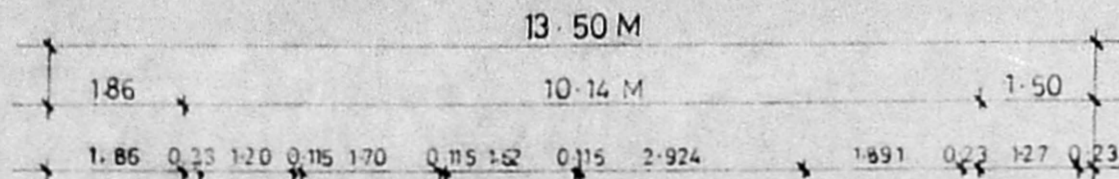

GROUND FLOOR PLAN

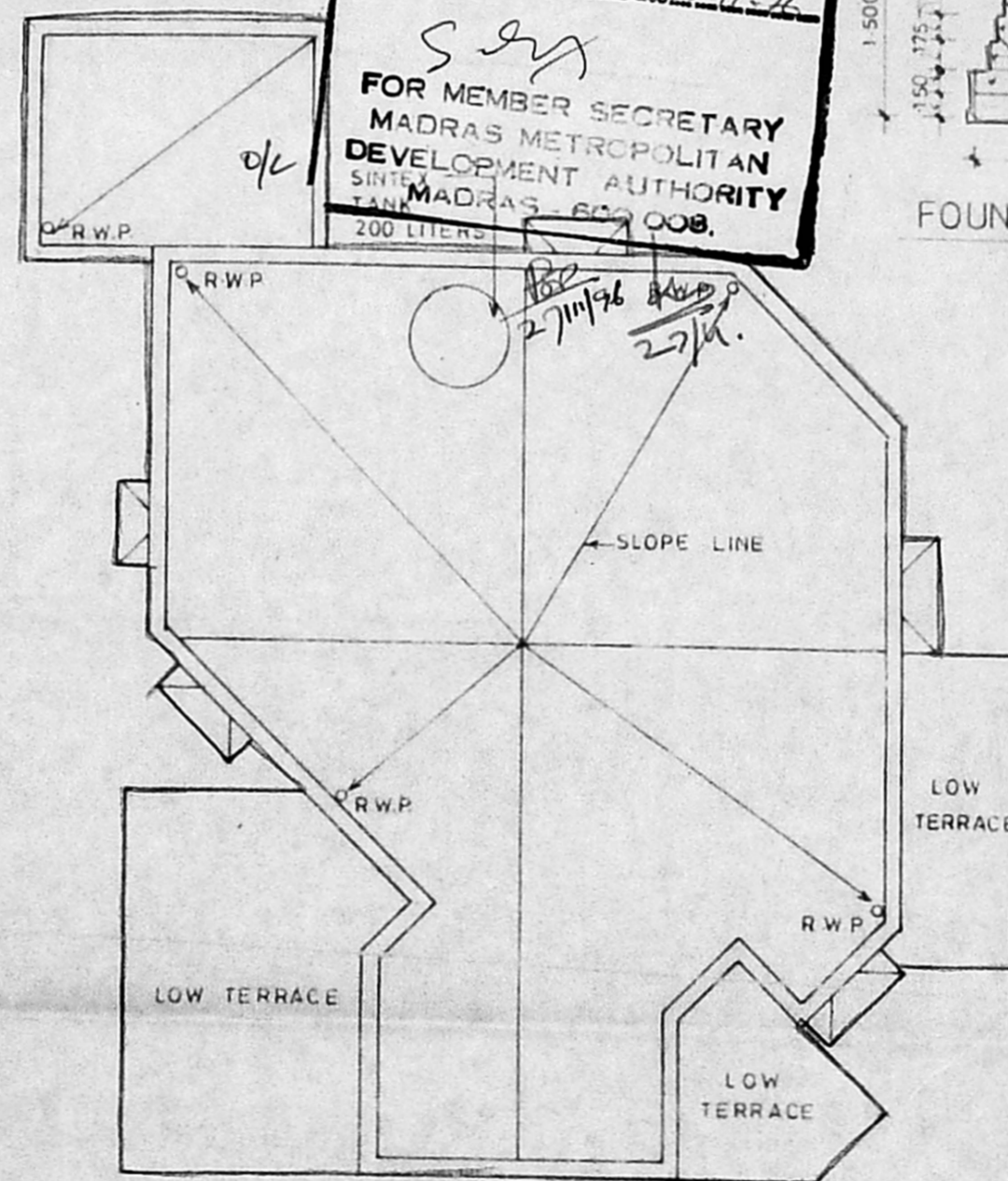

TERRACE PLAN

**SPECIFICATION**

1. ALL WALLS ARE LOAD BEARING WALLS
2. BK WK IN CM 16 ARE IN SUPERSTRUCTURE AND BK WK IN CM 15 ARE IN FOUNDATIONS
3. RCC 1:2:4 MIX USING 20mm METAL FOR LINTEL, SUNSHADE, LOFT AND ROOF SLAB, PLINTH BEAM, COL.
4. PLASTERING IN CM 1:4 FOR WALL ON BOTH SIDES.
5. PLASTERING IN CM 1:3 FOR CEILING LOFT & SUNSHADE
6. ALL THE DOORS ARE FLUSH SHUTTERS, T W FRAME
7. WINDOWS ARE IN STEEL CASEMENT & GLASS SHUTTERS
8. VENTILATORS ARE IN GLASS LOUVERS.
9. PAINTING - CEMENT PAINT FOR WALLS INTERNAL, EXTERNAL
10. ENAMEL PAINT FOR JOINERY & STEEL WINDOW
11. FLOOR FINISHING WITH GREY MOSAIC TILES & SKIRTING
12. PCC 1:4:8 USING 40MM METAL FOR FLOORING CONSOLIDATING AND RAMMING WELL
13. RIVER SAND FILLING BELOW PCC CONSOLIDATING WITH WATER & RAMMING WELL
14. WEATHERING COURSE AS PER M.D.S.S.
15. TOILET FLOORING AND DADO IN CERAMIC TILE.

**SCHEDULE OF JOINERY**

Sl. No.	DESCRIPTION	SIZE IN M
D	T W FRAME FLUSH SHUTTERS	1.20 x 2.10
D1	DO	1.05 x 2.10
D2	DO	0.90 x 2.10
D3	DO	0.75 x 2.10
W1	STEEL CASEMENT WITH GLASS SHUTTERS	1.50 x 1.35
W2	DO	1.20 x 1.35
W3	DO	0.90 x 1.35
W4	DO	1.20 x 0.90
V	GLASS LOUVERS	0.90 x 0.60

**AREA STATEMENT**

PLOT AREA = 13.5 x 18.5 M = 249.75 Sq. m

	SQ. M	SQ. FT
MAIN BUILDING	117.32	1252.18
SERVANT ROOM	12.32	132.54
CAR PORCH	15.97	171.80
<b>TOTAL</b>	<b>145.61</b>	<b>1566.52</b>

**COLOUR INDEX**

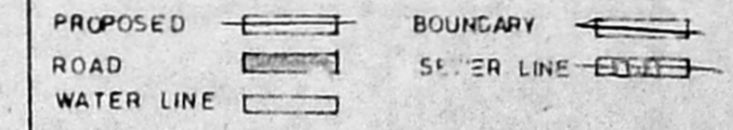

PROPOSED PLAN OF OFFICER'S QUARTERS AT No. 143 MADAMBAKKAM VILLAGE, SAJJAPET TALUK, CHENGAI M.G.R. DISTRICT IN S.No. 764/1 & 2 AND PLOT No 60

ALL DIMENSIONS ARE IN M  
 DYN BY N S DATE 6-8-96  
 SCALE 1:100

OWNER  
 (NNS Maman)  
 Commander  
 D G PAF N H B NEW DELHI  
 AFNIIB, Madras  
 ARCHITECT

**R CHAKRAPANI**  
 ARCHITECTS  
 17-A, JAGADEESWARAR STREET  
 T. NAGAR, MADRAS - 600 011  
 TEL - 4340366